
LAVYL AURICUM

The idea of the product

The background idea is to create a product that is wide ranging in its effect and use and that is radically new in its production technology and in its extreme efficacy compared to other products.

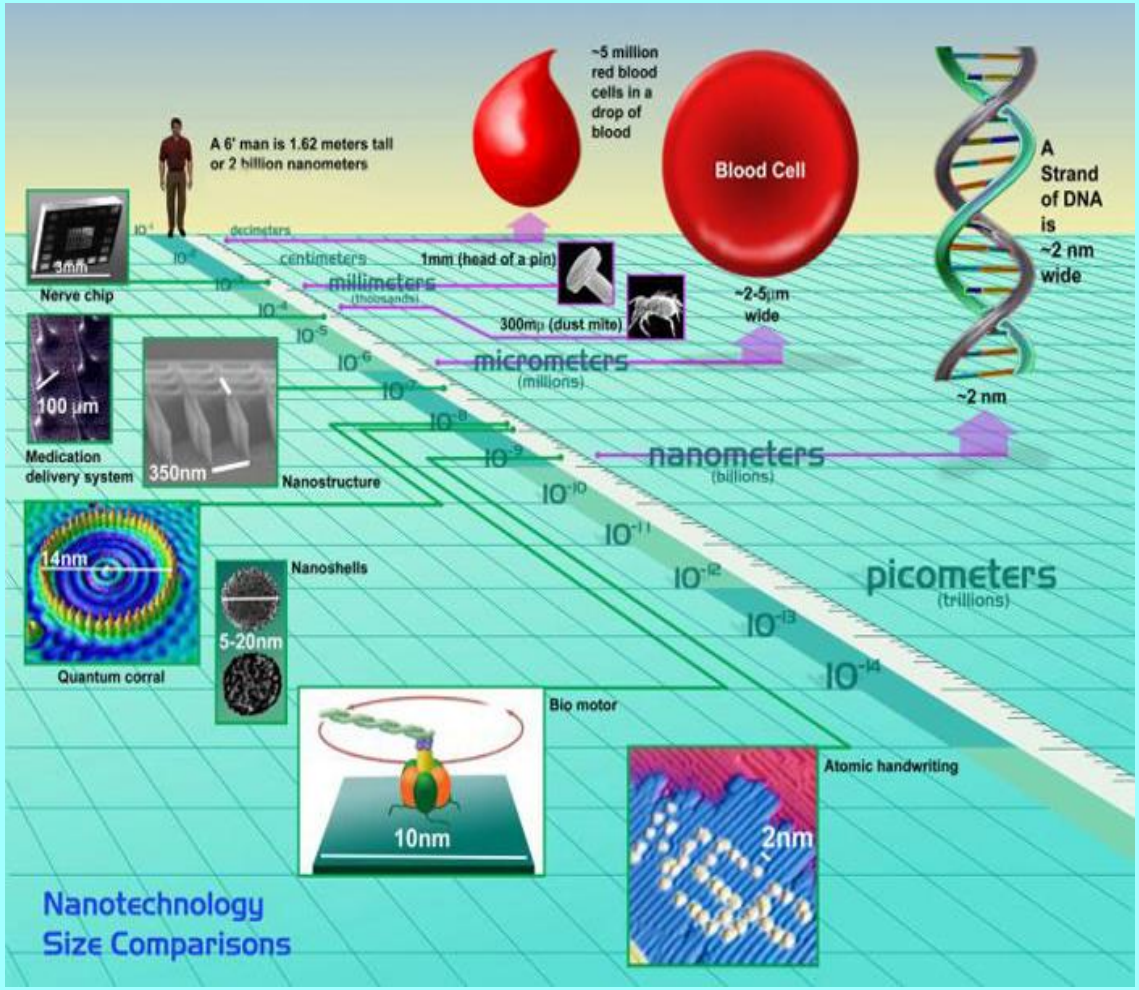

It supports and complements the systemic (internal) treatments developed for our products.

Realisation:

- The product contains organic/natural materials that have thousand years old experience in human use and that are separated from their carrier components by specific but simple and mild physical procedures, without modification, and whose places of occurrence – to our best knowledge -have not been affected by pollution and civilization/environmental damage.



It is of high priority that the basic components and also the final product keep the organic information coded in them.



The material complex has special properties and structure, it is a world exclusive product.

It contains a lipodiverse, pre-contact phase nanostructure, which comes into existence only if both the technology for mixing the agents and the circumstances are suitable and which is directly exploitable for the cells. Its penetration ability and efficacy is extraordinary. It creates a vapor shield around the treated surface, in this way eliciting a preventive effect in another dimension.

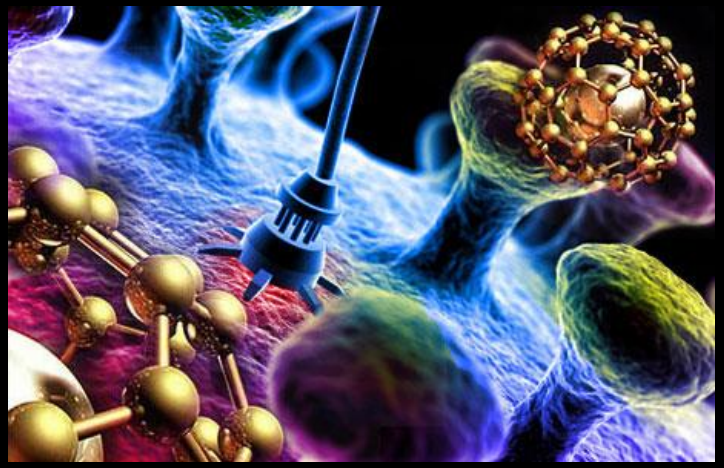

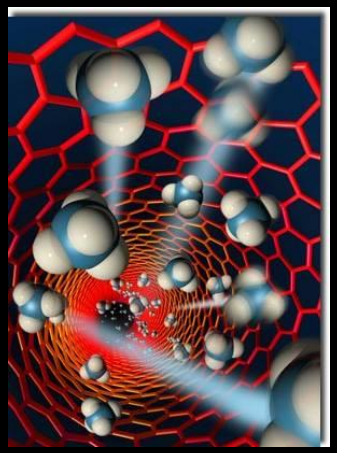

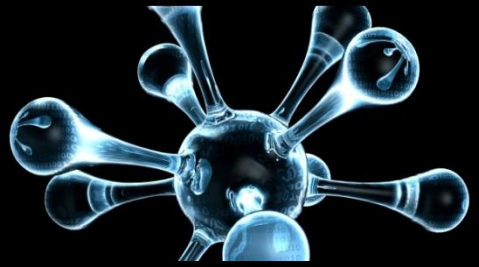

- By stimulating the suitable brain parts it makes the human hormone system work, in this way it elicits its complex effect in cooperation with the human body's self-healing and pain killing mechanisms.





During laboratory tests SPRAY showed a wide-ranging Gram-positive and Gram-negative bactericid and fungicid effect, and at the same time it reduces inflammation effectively. In a convincingly small concentration it is effective against MRSA (Methycillin-resistant Staphylococcus aureus), which causes the major part of hospital infections.

Professionals' experience

- Among more than 100 beauty salon guests the spray was used for reducing pain and inflammation after waxing, especially bikini waxing. Spraying right after waxing, than in every 2-4 hours produced 100% result – pain is gone in seconds and there is no inflammation. According to the beautician, she has not met a product by far so efficient.





In medical practice the product is regularly used as a test – for treating acute surface and deep wounds independently of their depth and extension. After primary wound toilet (isotonic wash, removing contamination) the product is sprayed on the wound base and the surrounding skin, gauze bandage, changing the bandage twice a day, and using the product again when the bandage is changed. In 2-3 days there is an intensive sprouting on the wound base, in 4-5 days there is a fast contraction at the margin of the wound, in 6-10 days sprouting reaches the skin surface. In 12-14 days the wound is filled up and epithelized.





In the medical practice's experience there is no inflammation, the recovery time is shortened by an unbelievable 40-60% and patients reported a painless recovery.



Specialist of skin and venereal diseases tested the spray for male genital organ. Using it after sexual intercourse it protects against infections, or stops an existing infection during a very short time. It has proved to be extremely effective on the areas covered by the foreskin or other, covered surfaces. Compared to other products recovery is twice as fast and painless. It is especially spectacular on surfaces that are rubbed out or not exposed to the air.

In dermatological use the spray was applied on sweaty, sore surfaces, especially in case of obese people. It has proved to be very effective - the red, sore area healed without a remaining symptom.

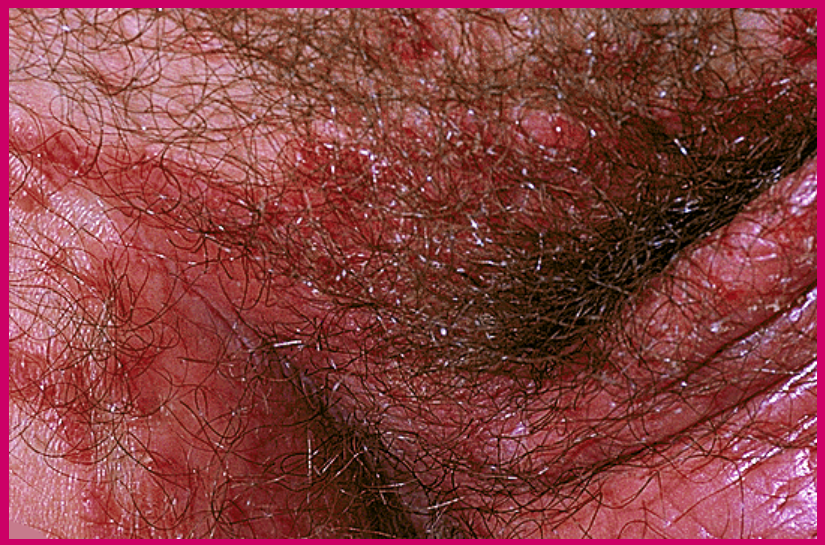



In traumatological practice the product showed extremely good results for treating infected, inflamed wounds.



- Depending on the wound base and secretion, in 3-4 days the inflammation was gone or remarkably reduced. Sprouting on the wound base starts in 5-6 days, the wound is filled up and epithelized in 12-14 days. In 6-12 weeks also wounds with big lack of tissue (torn, bitten) are healed with a small scar left or without a trace.
-

In veterinary practice it was used after surgical intervention, for treating inflamed nail-bed, for preventing general sepsis etc. There is a fast recovery and after treatment there is a definite and instant activity, which proves the product's fast pain relief effect.



In general surgery practice, in case of chronic rectal fistula, or fistulas opening to the abdominal wall or after cutting out a cyst, recovery is extremely shorter than usual and owing to the product's pain relief effect the treatment is easier to tolerate.





- Dermatologist has used the product for surface injuries, bruised lack of skin and burns of different extension and degree with good results, experiencing a surprisingly short recovery time.



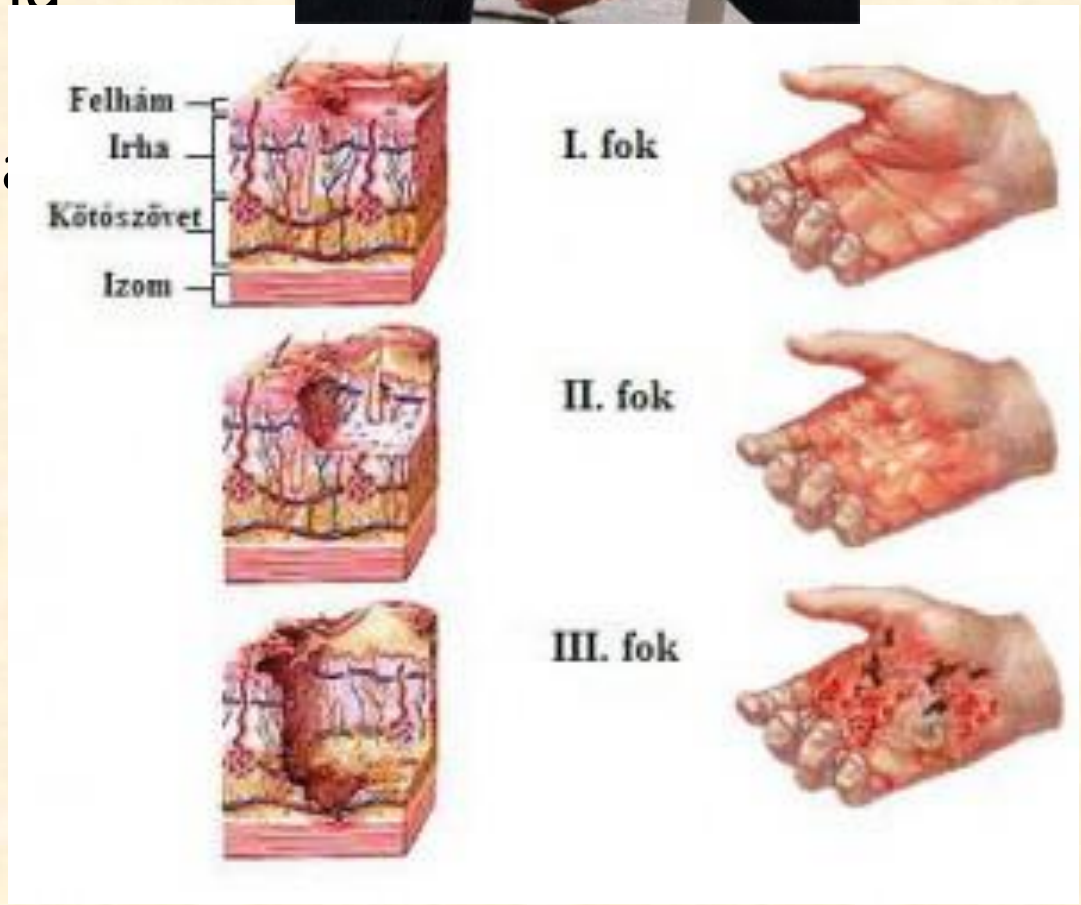

- A 39-year-old patient with diabetes has an open broken heel which does not recover and ulcerates. As a life-saving treatment partial amputation is suggested but the patient refuses it. The expected outcome is rather bad, necrotic pieces of bone have to be removed from the ulcerated area. The patient still refuses amputation.



As a life-saving treatment the patient accepts treatment with the spray. After 10 weeks the patient is discharged from hospital fully recovered, with a small scar. After rehabilitation the patient can walk without complaint, the removed bone tissue is partially reproduced.

A 78-year-old patient had serious frost bite on his right hand fingers. He refused amputation, instead, he underwent a treatment with the spray for 12 weeks. Three out of the five fingers recovered without damage, two fingers with a deformation of the nails. After rehabilitation the patient uses his hand without complaint.



- An 80-year-old patient scalds 30% of the body surface, he has second-degree burns. His chances of survival are minimal. Clinical protocol has no result, tissue production stops. As a last chance, he undergoes treatment with the spray. In 8 weeks after the injury 91% of the injured surfaces is recovered. The patient reports painless recovery.



- In factory medical consultants' experience using the spray for treating workers of hard physical work, treatment via skin that is started one hour after the beginning of inflammation generates 70% inhibition after 3-5 hours, while treatment started at the same time with the beginning of the inflammation results in an instant, extreme, more than 90% inhibition.

Using the spray for treating ulceration or bed -sore in case of patients with diabetes or patients permanently confined to bed , also for parchment-like skin as a result of old age or steroids it proved extremely effective.

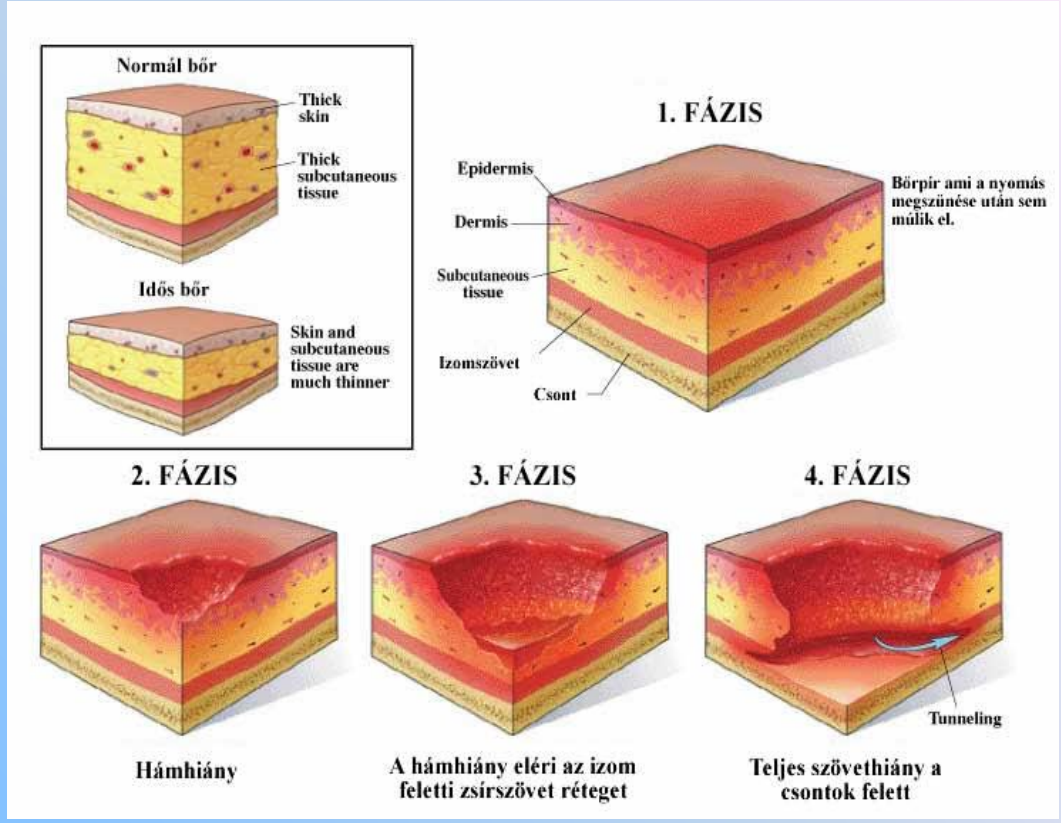

The hopeless patients, who were previously treated according to clinical protocol and alternative procedures in several different hospitals without any result, were fully recovered.

- A young patient after a lung operation recovers with a cheloid scar. Plastic surgery makes it even worse. Finally, he gets a treatment with the spray for eight weeks. In two weeks the cheloid scar starts to disappear, in six weeks there is a standard scar visible, in eight weeks the scar is hardly visible. The patient is satisfied, he has no longer psychic complaints.



Condition of patients complaining of stretched skin, permanent cellulitis or striae owing to sudden weight loss (liposuction, drastic slimming diet) gets visibly better after a few weeks long treatment.



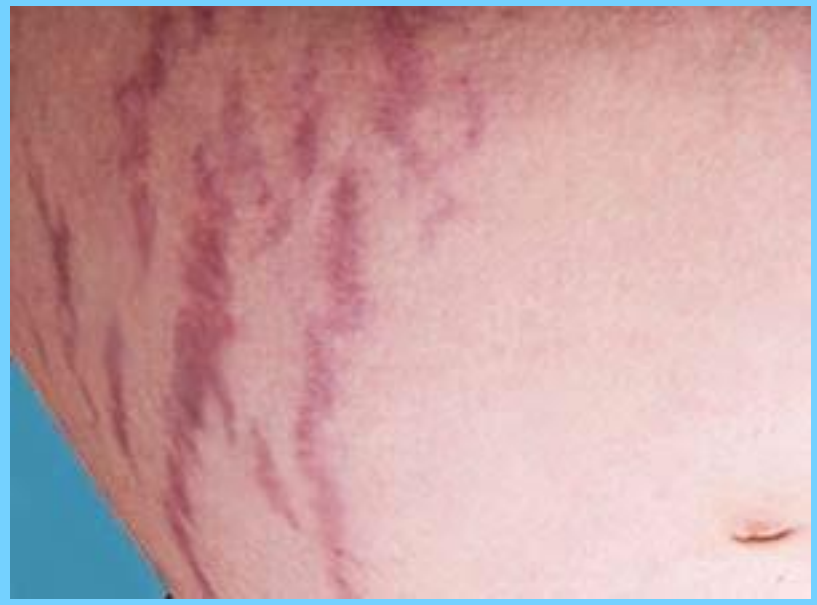

Condition of patients complaining of stretched skin, permanent cellulitis or striae owing to sudden weight loss (liposuction, drastic slimming diet) gets visibly better after a few weeks long treatment.







- After dental surgery the remaining abscess is rubbed in with the spray, it disappears in a few days.





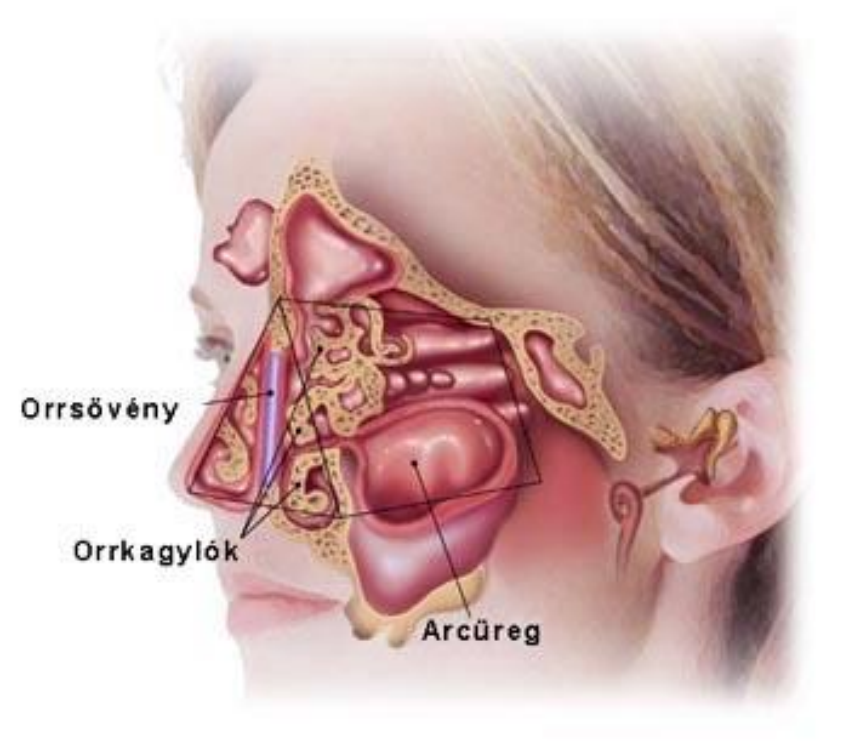

- Serious, recurring sinusitis formerly treated with surgery fully recovers after treatment with the spray.

- Sportsman complains of recurring pain of calf because of physical load. After spraying the pain reduces then disappears, his loading ability increases.

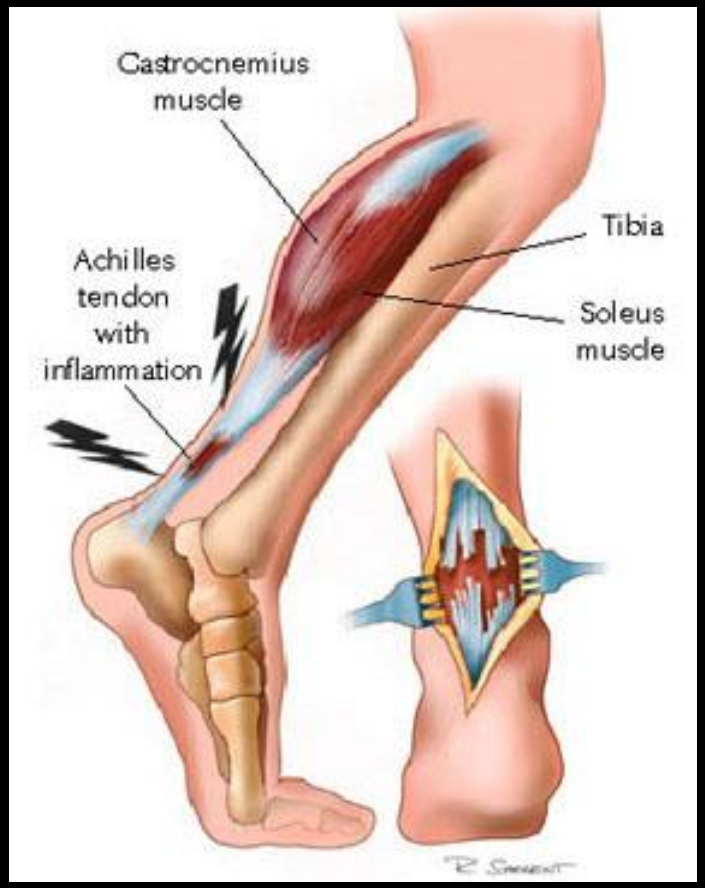



- Baby suffering from chronic abdominal pain does not react to traditional methods.



The spray is gently massaged into the skin around the baby's tummy every hour. After the fourth treatment there is a big amount of stool then the little patient sleeps for nineteen hours. After then, it is fully recovered.

- Examination of patient complaining of lumbar pain shows discritis. Surgery is suggested but the patient does not accept. After treatment with the spray the symptoms radically reduce then disappear. Rehabilitative exercise a few times then the patient is discharged fully recovered.





- Resection is suggested for a degenerated birthmark, which the patient rejects. With spraying treatment the birthmark subsides then falls off, without a scar.







Because of constant pain around the neck the patient can not work or sleep, his quality of life deteriorates. With treatment with the spray his condition significantly improves in one week, the inflamed knots disappear, his posture improves.

The spray is given for treating hemorrhoidal pains. The phenomenon disappears in days, pain and itching reduce instantly.



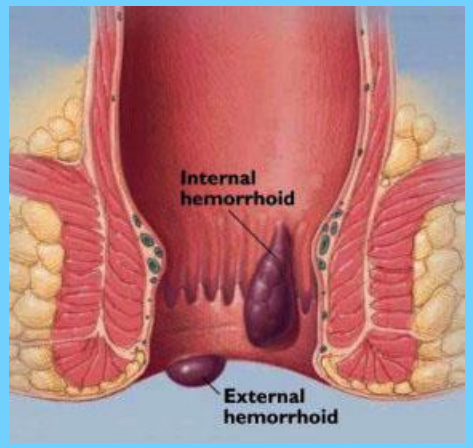

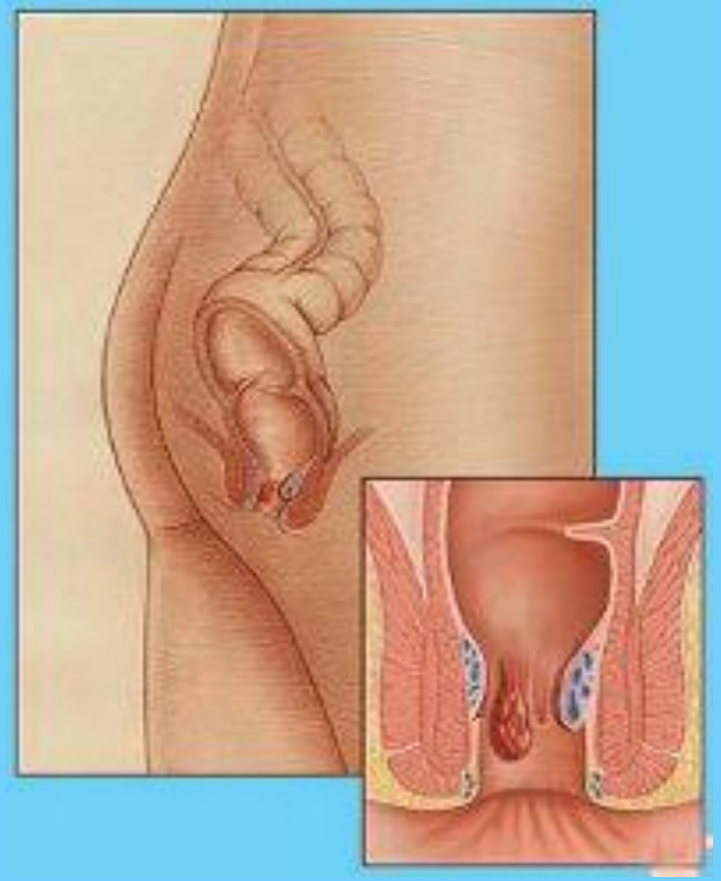

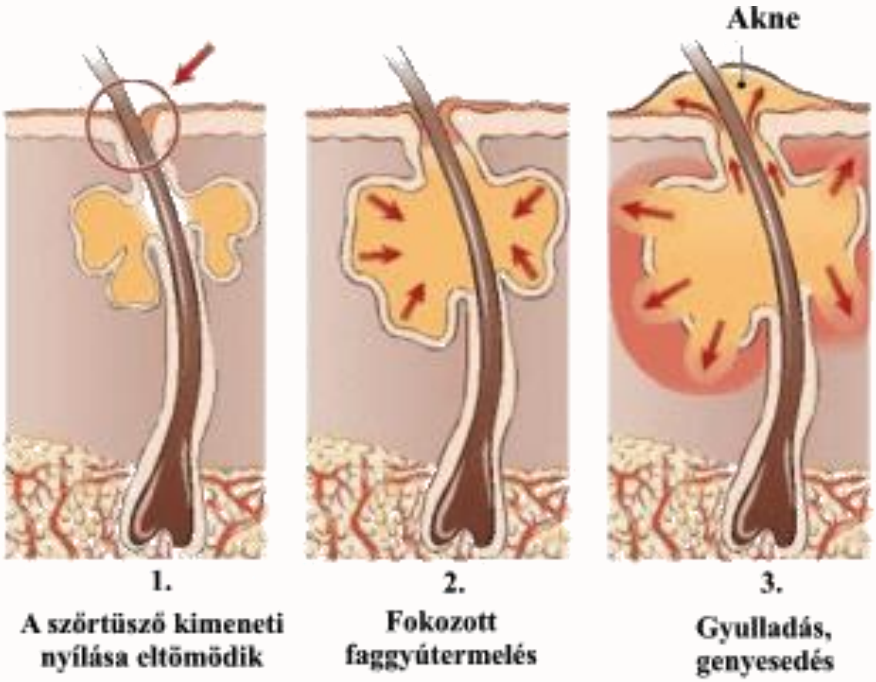



- In beauty salon the spray is applied in cases when the inflamed, spotty skin does not react to other treatments. The surprised beautician reports fast and full recovery, without scars or microscars, there is no need for post treatment.
-

- Dog breeder regularly performs operations of undescended testicles. Since using the spray he operates without losing animal lives, sepsis does not occur, the animals recover third of regular time and are active quickly.
-







Adventure tour operator working internationally takes the spray with him as obligatory equipment. He applies the spray successfully for treating virtually all types of injuries – open or covered - occurring during the tours. Due to its fast pain and inflammation reducing effect local hospital treatment could be avoided several times and the passengers could be taken home. In most cases there was no longer need for hospital treatment at home.

The spray is regularly used in children's camp for insect bites, surface wounds and cuts successfully. Children themselves ask for the product when any tiny accident happens.













- Sportsman is bitten by a dog during cross-country running training. He keeps the spray with himself for treating everyday injuries and pains due to excess load so he is able to apply it to the deep, torn/ragged wound right away. There is no sepsis, the wound heals very quickly with a small scar. The sportsman rehabilitates surprisingly fast and enters the competition in the season.

- Old people's professional carers use the product for reducing pain and for treating bed-sore, ulcer and other wounds. After a short time the patients refuse traditional treatments and expressly ask for the spray.





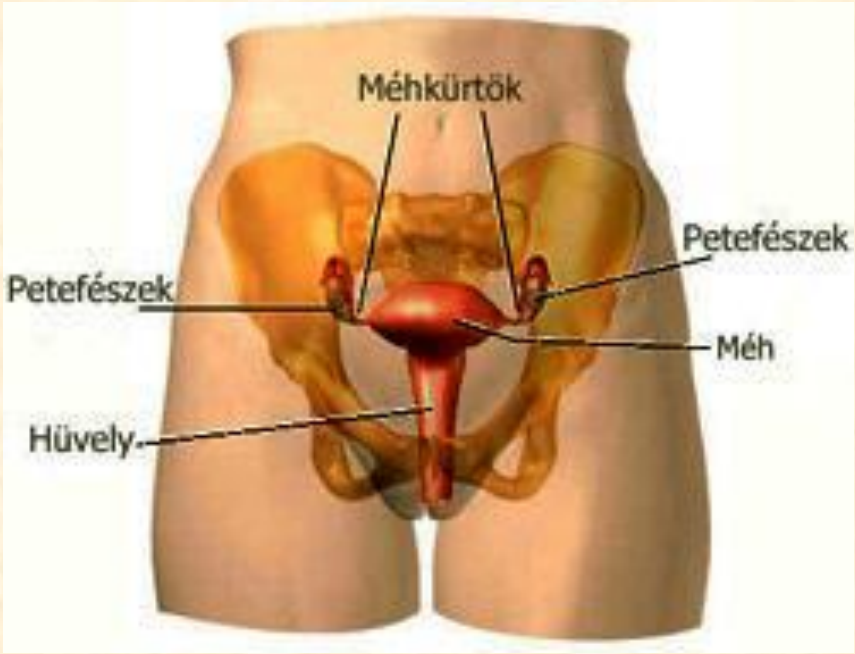

- The patient sees the doctor with vaginal complaints. Laboratory examination shows bacterial/fungal infection, the patient gets medication and local treatment. She reacts badly, the infection regularly reoccurs. It is suggested to spray the partner and apply vaginal suppository prepared from the product. In a week control laboratory examination shows no infection, complaints cease. The patient also reports that vaginal pain existing for years and intensifying when stimulated has completely ceased. In a month it is controlled again, the patient is fully recovered and has no complaints.

Workers exposed to excessive sunlight regularly use the product in case of sunburn. They report instant cooling and inflammation reducing effect.







- Dentist applies the spray to bleeding receding gums. The patient reacts quickly, bleeding stops. In two weeks they experience that receding stops. In a month the patient says that loosening teeth have become firm.

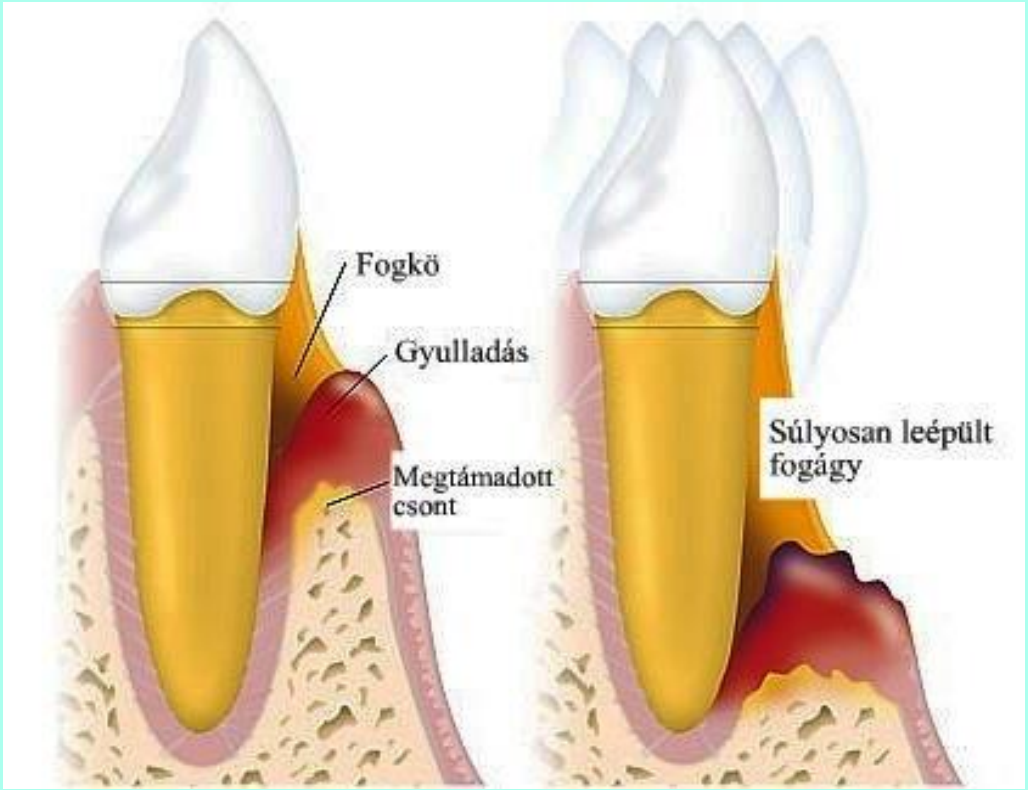





- Because of inflammation the dentist can not treat the tooth, the patient does not react to medication, the area around the tooth gets abscessed. A tampon soaked with the spray is placed next to the gum, in half an hour the inflammation visibly reduces, the patient reports a radical pain relief. The dentist risks treating the tooth and opens the gum-boil. The operation goes well. For the third day the wound is fully recovered.

In ER a blunt, bruised wound is treated with the spray. The patient is immediately free from pain, the bruise recovers quickly. The doctor using the spray surprisedly reports that the efficacy of the spray via skin exceeds that of any other protocol he knows.





Extreme athlete suffers serious facial injury due to falling off. He has no communication facility, his jaw is broken, half of it is torn off, several teeth are broken, the right part of the face falls off at the length of 12 cm.

- He can still walk, he gets medical treatment in 50 hours. Right after the accident he sprays the injured area and its surroundings, and as he remembers he uses the spray for further 26 times until the spray runs out. There is no sepsis, after restoration surgery the patient recovers quickly constantly using the spray. The wounds recover so well that there is hardly any scarring and there is no need for plastic surgery.

A wounded surface left over after genital herpes is treated with the spray successfully, with a quick recovery.





- Aesthetically embarrassing cheloid wound left over years after facial plastic surgery significantly reduces in two months, and becomes virtually invisible in another four months.

According to surgical experience in total lack of skin the spray can be applied for adipose tissue, muscle tissue, fascia, free tendon and for the surface of the bone.



- Osteomyelitis formerly diagnosed as hopeless has recovered, the spray can be applied to the trabecularis or corticalis bone surface.

After skin-grafting the skin does not spread on the surface in a few cm2. The spray has solved the problem entirely and 50-70% faster than the so far known products.

Diaper dermatitis does not react to traditional procedures. The dermatologist offers the spray,which solves the longstanding problem in a few days.









- Longstanding cough that does not react even to antibiotics was cured with the spray taken into the water of the humidifier.



Patient with prostate cancer is treated with suppository and spray. His condition improves surprisingly fast, in two months he has no complaints.

- Patient suffering from chronic prostatitis is treated with suppository. Inflammation ceases, urination problems are solved.

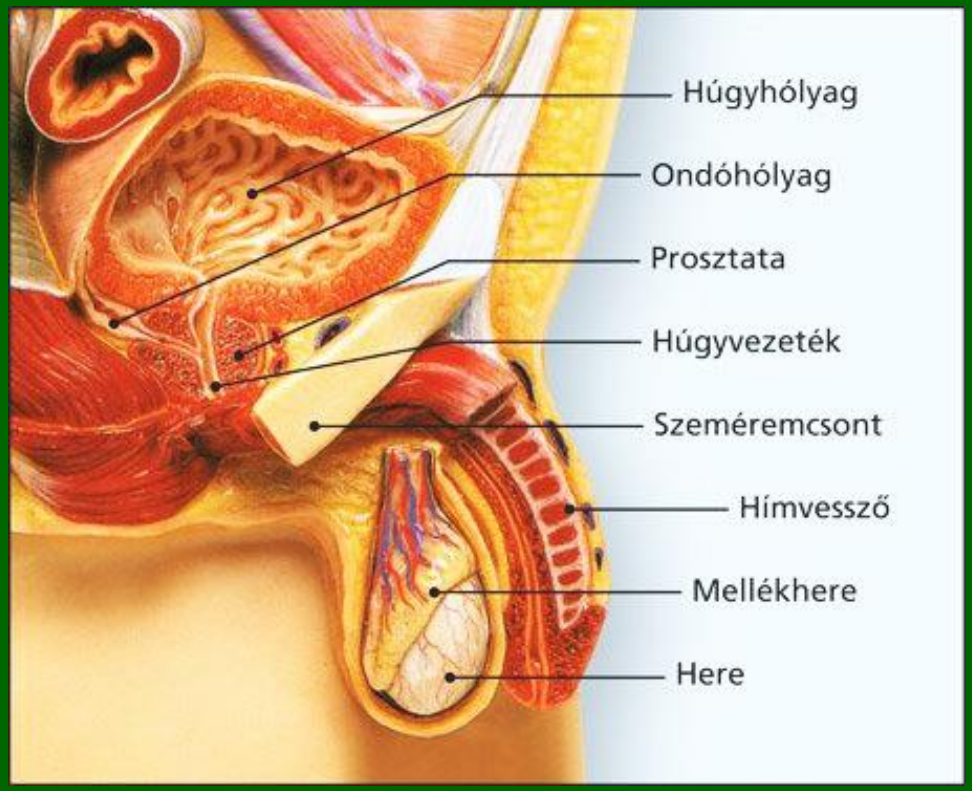

- A 2-year-old child pinches four fingers between the door frame and the door. All fingers are seriously bruised, bleeding. The whole finger surfaces are sprayed. In an hour the swelling disappears, the child plays and uses its hand. On the third day the injury is not visible.



